

# EXHIBIT A

PART OF PARCEL 12-02-276-003  
9011 WHITE LAKE ROAD

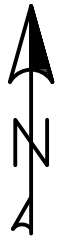

1" = 60'

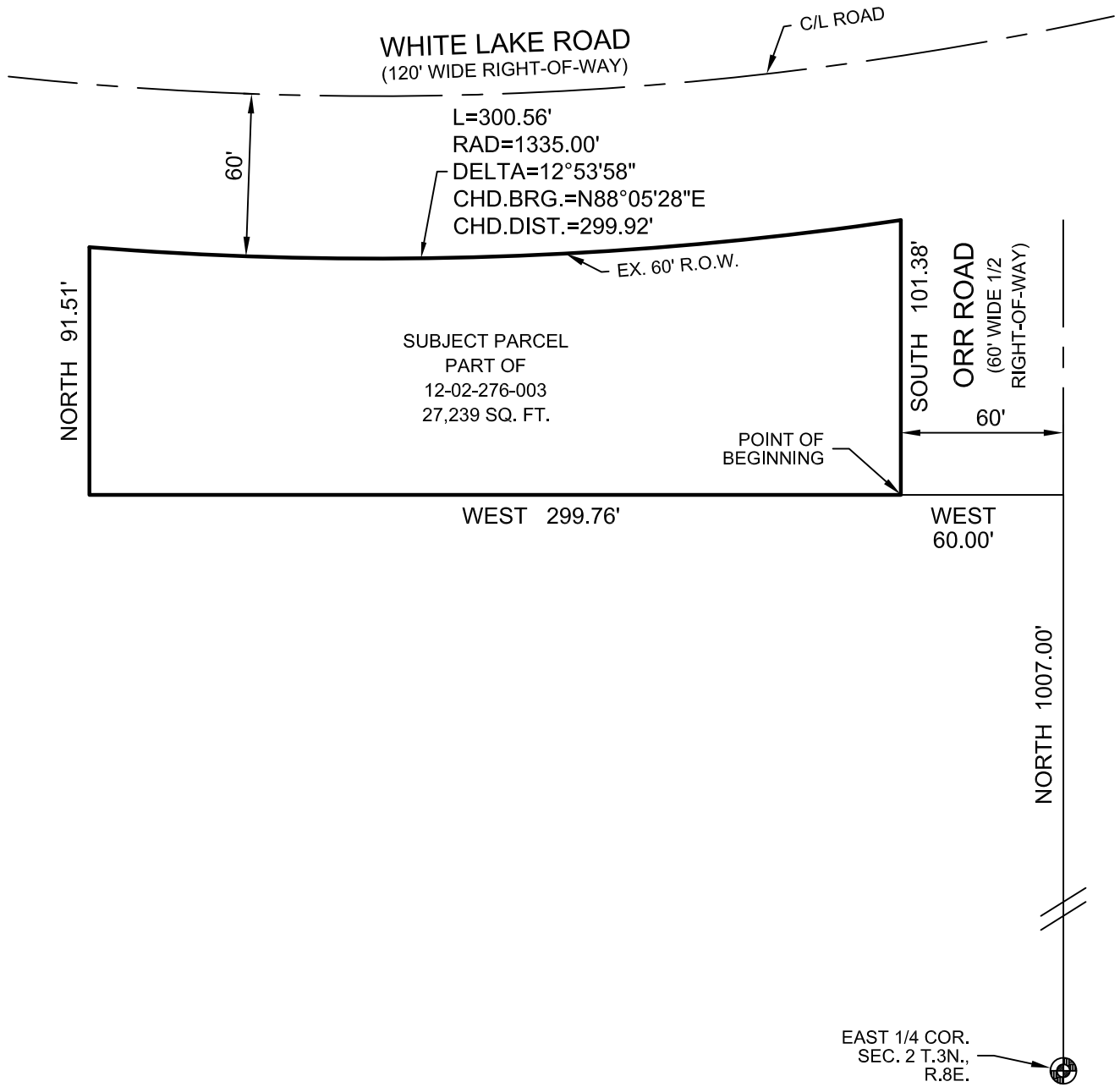

BEARINGS BASED ON QUIT CLAIM DEED RECORDED IN  
LIBER 17827, PAGE 308, OAKLAND COUNTY RECORDS.

**ROAD COMMISSION**  
for OAKLAND COUNTY

RIGHT OF WAY DIVISION  
PHONE: 877-858-4804 WEB: WWW.RCOCWEB.ORG

PART OF PARCEL 12-02-276-003

SECTION 2, T.3N., R.8E.,  
WHITE LAKE TOWNSHIP,  
OAKLAND COUNTY, MICHIGAN

DATE: 10/23/2019  
PROJECT NUMBER: ..  
DRAWN BY: KAL  
CHECKED BY:  
SHEET: 1 OF 1

## EXHIBIT "B"

Part of Tax ID: 12-02-276-003

### Legal Description

Part of the Southeast 1/4 of the Northeast 1/4 of Section 2, Town 3 North, Range 8 East, White Lake Township, Oakland County, Michigan, being more particularly described as commencing at the East 1/4 Corner of said Section 2; thence North, 1007.00 feet; thence West, 60.00 feet to the Point of Beginning; thence West, 299.76 feet; thence North, 91.51 feet, to the Southerly right-of-way line of White Lake Road (120' wide right-of-way); thence 300.56 feet along a non-tangential curve to the left, said curve having a radius of 1335.00 feet, a central angle of 12°53'58", and a chord bearing and distance of North 88°05'28" East, 299.92 feet, along the southerly right-of-way line of said White Lake Road to the Westerly right-of-way line of Orr Road (60' wide 1/2 right-of-way); thence South, 101.38 feet, along the Westerly right-of-way line of said Orr Road, to the Point of Beginning. Containing 27,239 square feet.

Part of Tax ID No. 12-02-276-003  
9011 White Lake Road

Dated: October 23, 2019  
KAL