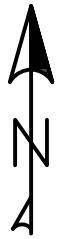
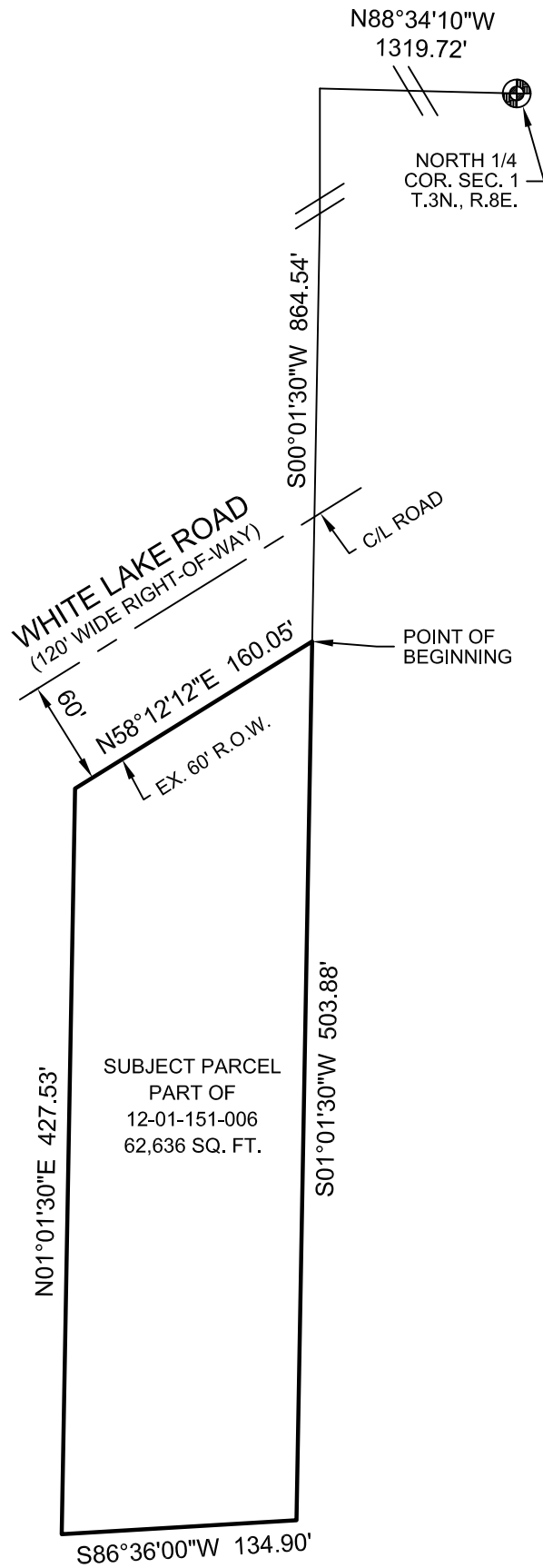

EXHIBIT A

PART OF PARCEL 12-01-151-006
8795 WHITE LAKE ROAD



1" = 100'



SUBJECT PARCEL
PART OF
12-01-151-006
62,636 SQ. FT.

BEARINGS BASED ON QUIT CLAIM DEED RECORDED IN
LIBER 18402, PAGE 837-838, OAKLAND COUNTY RECORDS.



RIGHT OF WAY DIVISION
PHONE: 877-858-4804 WEB: WWW.RCOCWEB.ORG

PART OF PARCEL 12-01-151-006

SECTION 1, T.3N., R.8E.,
WHITE LAKE TOWNSHIP,
OAKLAND COUNTY, MICHIGAN

DATE:	10/23/2019
PROJECT NUMBER:	..
DRAWN BY:	KAL
CHECKED BY:	
SHEET:	1 OF 1

EXHIBIT "B"

Part of Tax ID: 12-01-151-006

Legal Description

Part of the Northwest 1/4 of the Northwest 1/4 of Section 1, Town 3 North, Range 8 East, White Lake Township, Oakland County, Michigan, being more particularly described as commencing at the North 1/4 Corner of said Section 1; thence North 88°34'10" West, 1319.72 feet; thence South 00°01'30" West, 864.54 feet, to the Point of Beginning on the Southerly right-of-way line of White Lake Road (120' wide right-of-way); thence South 01°01'30" West, 503.88 feet; thence South 86°36'00" West, 134.90 feet; thence North 01°01'30" East, 427.53 feet, to the Southerly right-of-way line of said White Lake Road; thence North 58°12'12" East, 160.05 feet, along the Southerly right-of-way line of said White Lake Road, to the Point of Beginning. Containing 62,636 square feet.

Part of Tax ID No. 12-01-151-006
8795 White Lake Road

Dated: October 23, 2019
KAL