

# Proposed Plat of Land to be Assessed

(for Hearing on Objections - April 21, 2022)

Stobart Rd

S Hickory Ridge Trl

Legacy

N

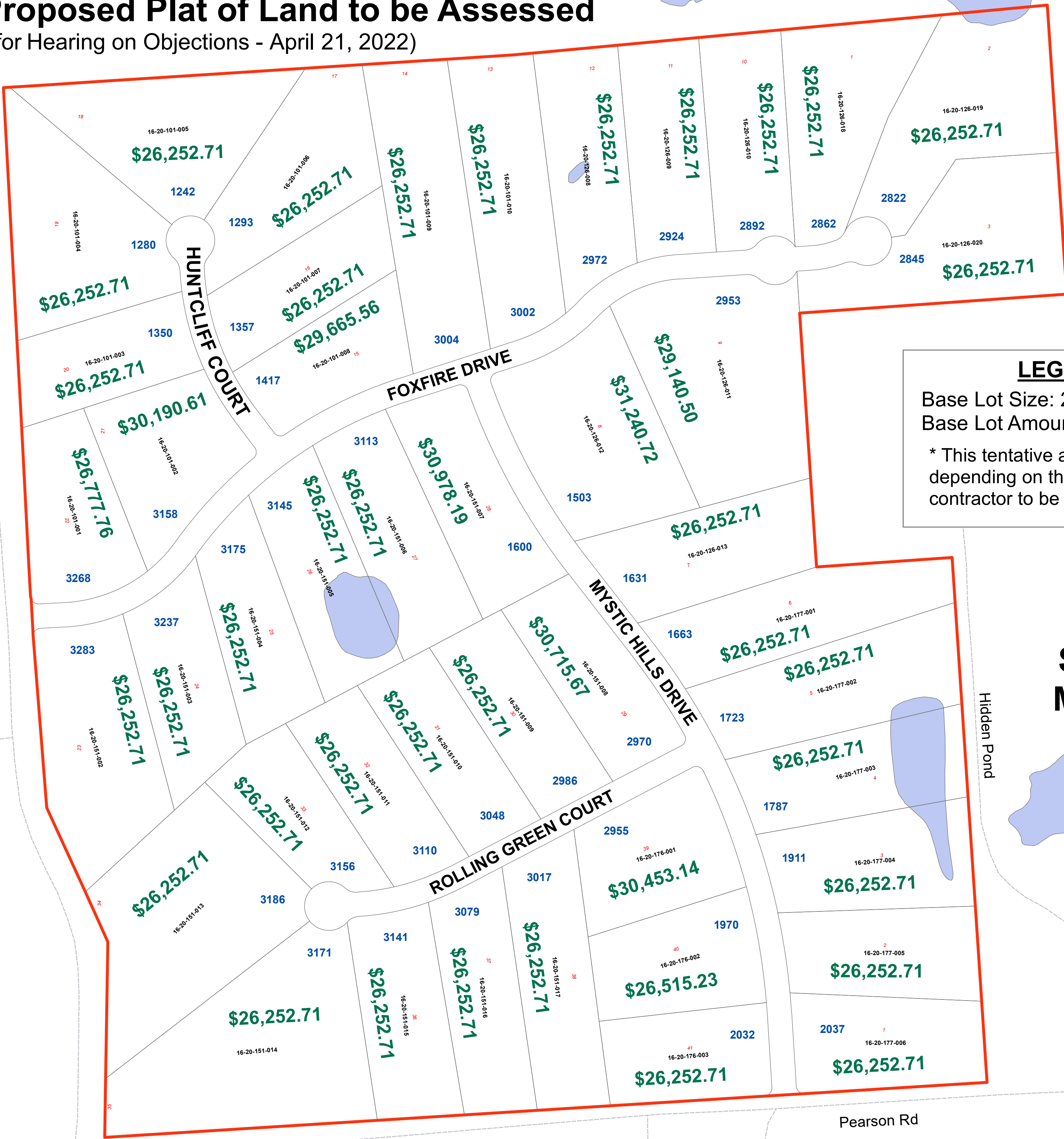

**LEGEND**  
Base Lot Size: 274.44 '  
Base Lot Amount: \$26,252.71 \*  
\* This tentative assessment could change depending on the accepted low bid of the contractor to be hired to perform the work.

**MYSTIC HILLS  
S.A.D. No. 12003  
Milford Township**

Crestwood Dr

Pearson Rd