

beds / full baths / half baths / sq ft

Residential Property Profile

05-36-400-001

Note: Please be advised the data included in Property Gateway originates from multiple local municipalities. Data, in regard to properties, may be classified and updated differently by municipalities. If you have any questions, please contact the local community where the data originated.

Owner Information

Owner(s) : ROAD COMMISSION FOR OAKLAND COUNTY
 Postal Address : 31001 LAHSER RD BEVERLY HILLS MI 48025-3639

Location Information

Site Address : 1955 E ROMEO RD LEONARD MI 48367-4304
 PIN : 05-36-400-001 Neighborhood Code : CME
 Municipality : Township of Addison
 School District : 700 ROMEO SCHOOLS
 Class Code : 402 RES VAC (Includes prior SV-Suburban Vac & ME-Miscellaneous Exempt)

Property Description

T5N, R11E, SEC 36 W 1/2 OF SE 1/4 80 A A522

No Sales Since 1994

Tax Information

Taxable Value :	State Equalized Value :
Current Assessed Value :	Capped Value :
Effective Date For Taxes : 07/01/2016	Principal Residence : N/A
	Exemption Type
Summer Principal Residence Exemption Percent : 0%	Winter Principal Residence Exemption Percent : 0%
2015 Taxes	2016 Taxes
Summer : \$0.00	Summer : \$0.00
Winter : \$0.00	Winter :
Village :	Village :

Lot Information

Description : LEVEL Area : 80 ACRES

05 36 400 001 Romeo Rd

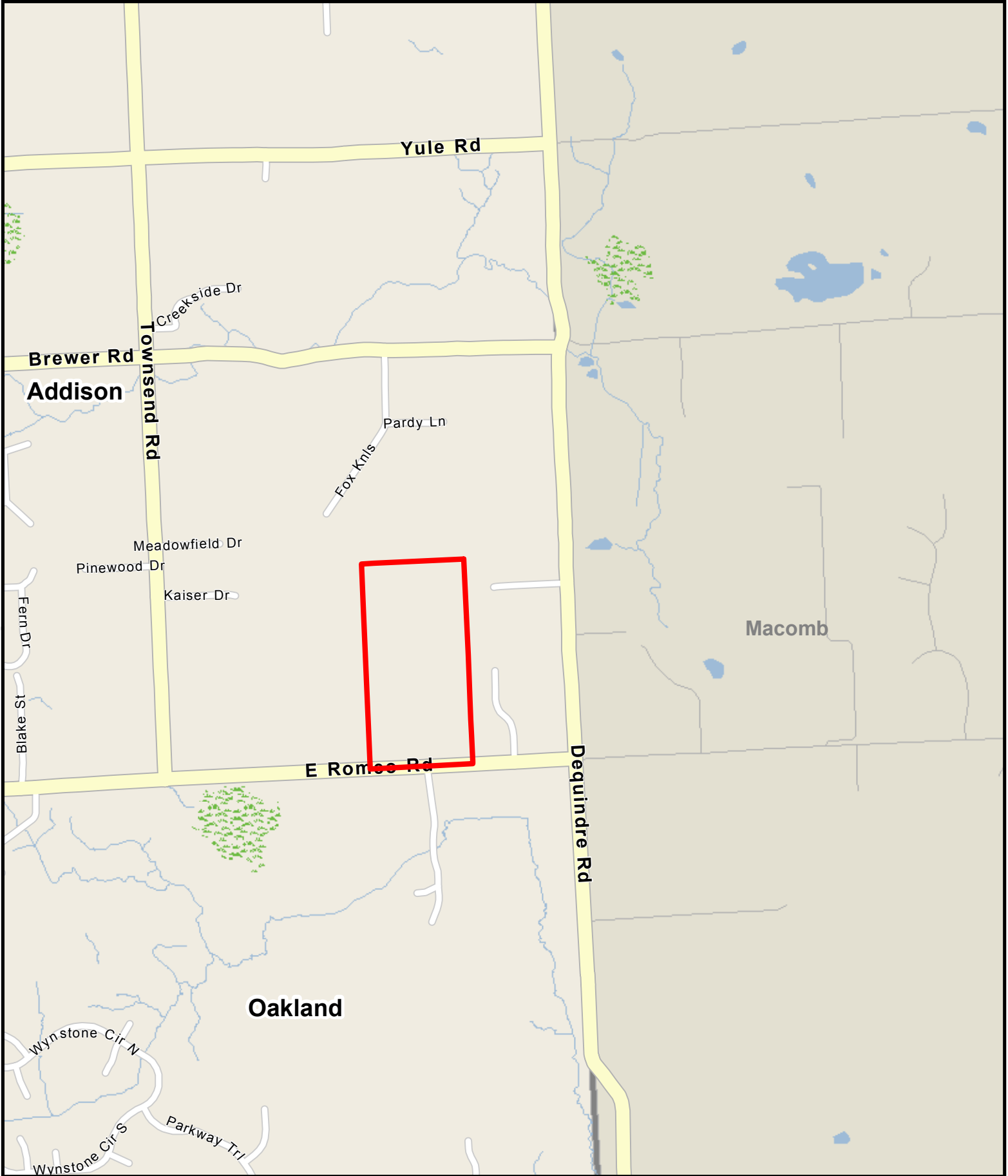

-  2 Foot Contours
-  5 Foot Contours
-  FEMA Base Flood Elevations
-  FEMA Cross Sections
-  100 yr - FEMA Floodplain
-  100 yr (detailed) - FEMA Floodplain
-  500 yr - FEMA Floodplain
-  FLOODWAY - FEMA Floodplain

Disclaimer: The information provided herewith has been compiled from recorded deeds, plats, tax maps, surveys and other public records. It is not a legally recorded map or survey and is not intended to be used as one. Users should consult the information sources mentioned above when questions arise. FEMA Floodplain data may not always be present on the map.



L. Brooks Patterson
Oakland County Executive

Date Created: 7/27/2016



05 36 400 001 Romeo Rd

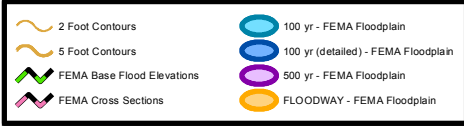
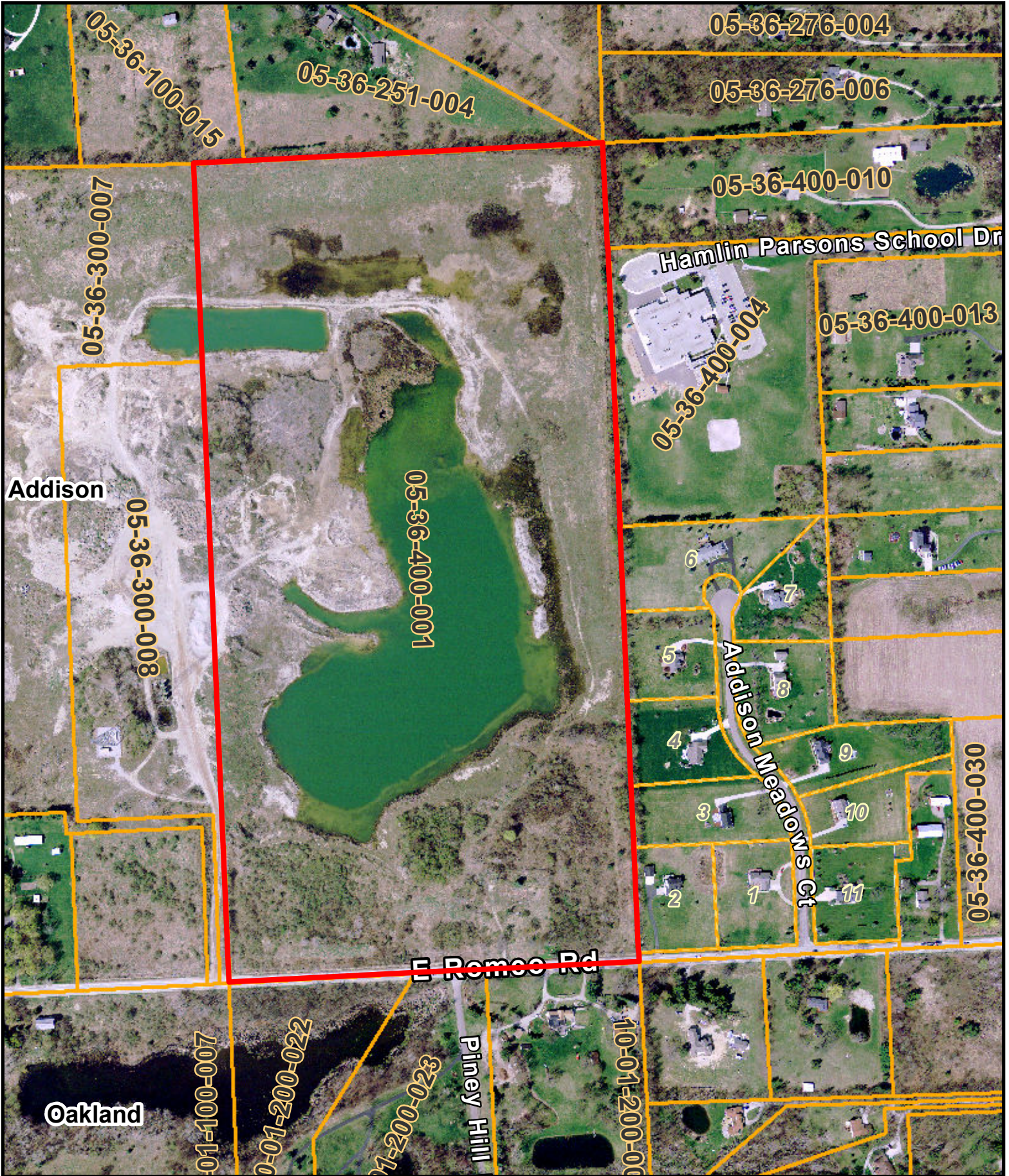

Disclaimer: The information provided herewith has been compiled from recorded deeds, plats, tax maps, surveys and other public records. It is not a legally recorded map or survey and is not intended to be used as one. Users should consult the information sources mentioned above when questions arise. FEMA Floodplain data may not always be present on the map.

OAKLAND COUNTY MICHIGAN
 Economic Development & Community Affairs
L. Brooks Patterson
 Oakland County Executive

Date Created: 7/27/2016

 NORTH
 1 inch = 400 feet